

Peter Ilyich Tchaikovsky
March Slav, Op. 31

Piston I in B.

Moderato in modo di marcia funebre.

28

mf stacc.

11

1

4

ff

ff

fff

Lo stesso tempo.

6

14

ff

ff

ff

4

Tchaikovsky — March Slav, Op. 31

Piston I in B.

2

Piston I in B.

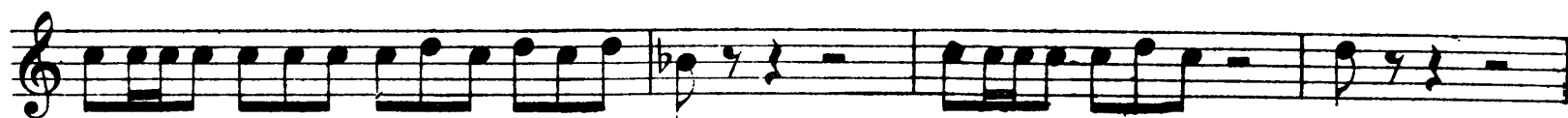

Più mosso.

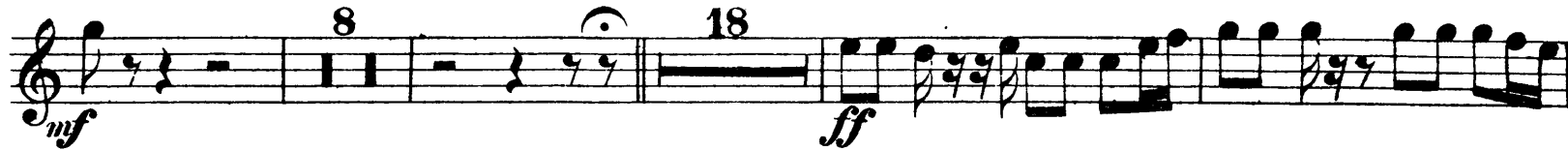

Andante molto maestoso.
ben marcato

Allegro risoluto.

Peter Ilyich Tchaikovsky
March Slav, Op. 31

Piston II in B

Moderato in modo di marcia funebre.

28 *mf stacc.* 3 3 3 3 11

f 1

ff 4

fff 3 3 3 3

Lo stesso tempo.

6 14 *ff* *ff* *ff* 4

Tchaikovsky — March Slav, Op. 31

2

Piston II in B.

Piston II in B.

Più mosso.

Andante molto maestoso.

Allegro risoluto.

