

Concerto

pour deux violons, luth, et basse continue
RV 93

Antonio Vivaldi (1678 - 1741)

♩ = 96 Allegro giusto

12

16

20

24

28

33

39

43

48

♩ = 30 Largo

3

6

9

12

15

Allegro

♩ = 108

19

23

27

31

Luth

Concerto

pour deux violons, luth, et basse continue
RV 93

Antonio Vivaldi (1678 - 1741)

$\text{♩} = 96$
Allegro giusto

4

7

11

14

17

21

25

29

p

f

36

8

41

8

45

8

48

8

50

8

$\text{♩} = 30$ Largo

8

3

8

5

8

7

8

9

8

11

8

13

8

16

♩ = 108 Allegro

4

7

10

13

18

21

24

27

30

33

Violon 1

Concerto

pour deux violons, luth, et basse continue
RV 93

Antonio Vivaldi (1678 - 1741)

Allegro giusto

♩ = 96

4

7

11

20

27

38

49

p

f

5

3

2

2

5

♩ = 30 Largo

11

Allegro
♩ = 108

4

7

16

19

26

Violon 2

Concerto

pour deux violons, luth, et basse continue
RV 93

Antonio Vivaldi (1678 - 1741)

Allegro giusto

♩ = 96

4

7

11

20

27

38

49

p

f

5

3

2

2

5

♩ = 30 Largo

12

Allegro

♩ = 108

4

7

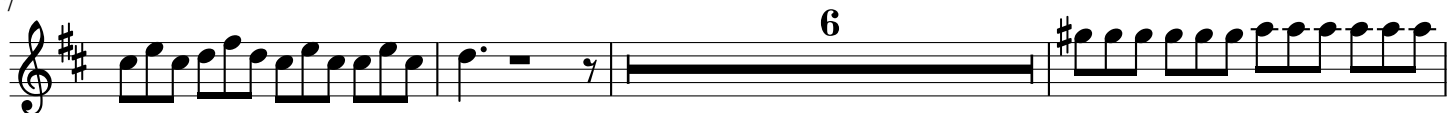

16

19

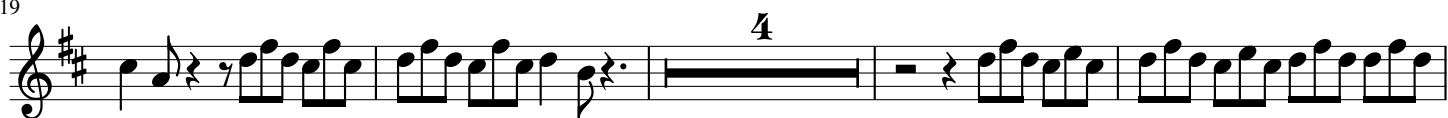

27

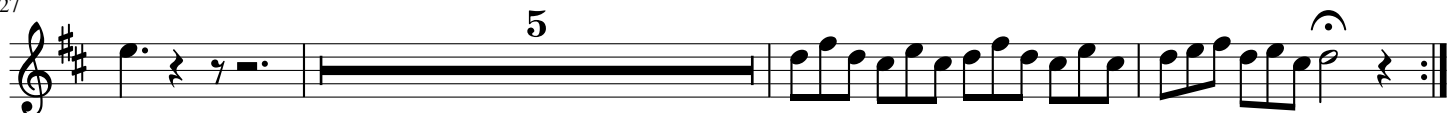

Basse

Concerto

pour deux violons, luth, et basse continue
RV 93

Antonio Vivaldi (1678 - 1741)

Allegro giusto

♩ = 96

47

♩ = 30 Largo

6

11

16

Allegro

♩ = 108

7

13

17

21

25

30

