

Klarinettenkonzert A-Dur

Solo-Klarinette in B

KV 622

W.A. Mozart

Allegro

56

p

61

65

68

72

75

81

84

88

92

96

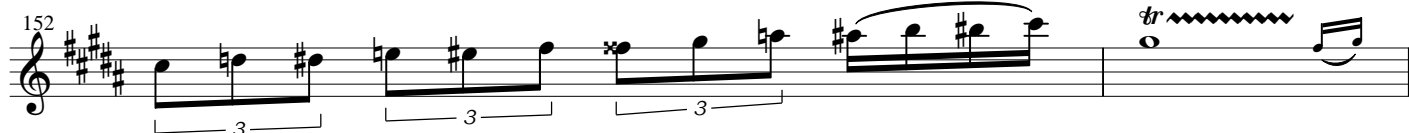
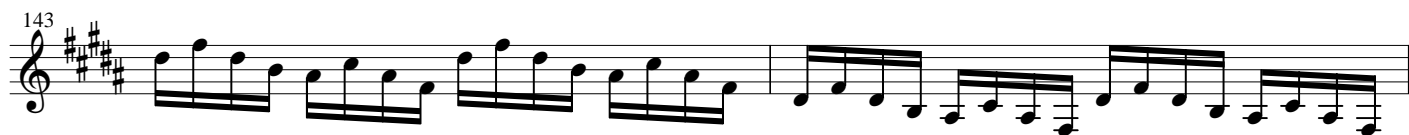

Adagio

Rondo Allegro

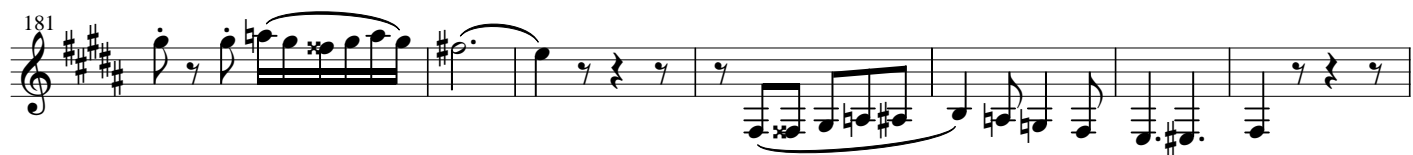

Measures 230-234: Rests followed by melodic fragments.

