

Corno solista en Eb

Wolfgang Amadeus Mozart

Concierto para Corno N° 2

Corno solista en Eb

Concierto para Corno N° 2

en Mi♭

I

Wolfgang Amadeus Mozart

K. 417

Allegro maestoso.

24

29

34

39

44

50

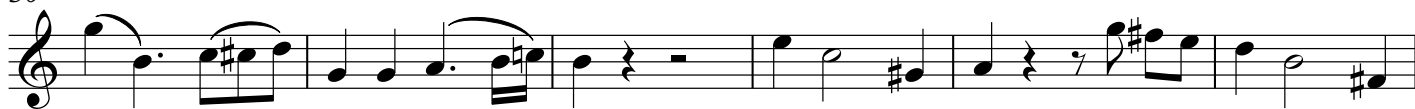

56

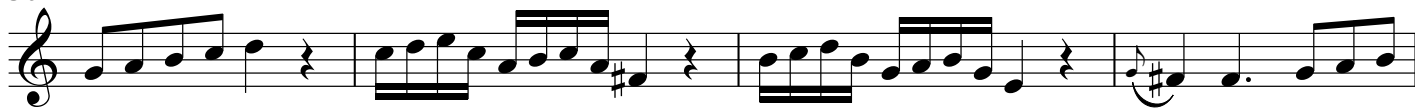

60

67

72

78

83

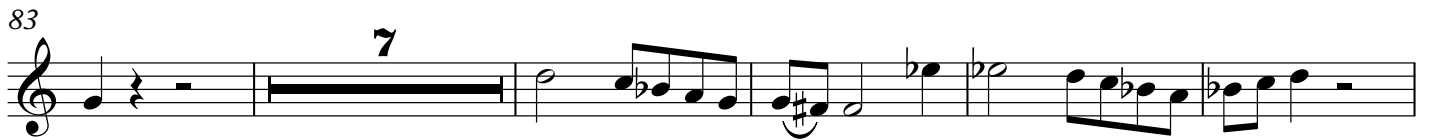

95

102

109

117

130

135

140

144

151

157

164

172

178

181

II

Andante

10

20

34

44

55

64

74

III

Rondo

6

18

24

30

36

44

50

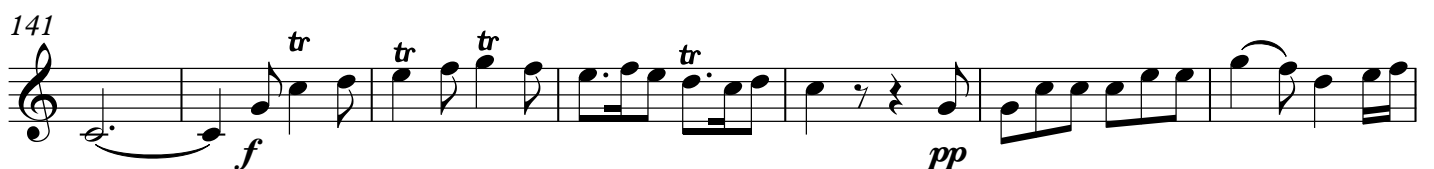
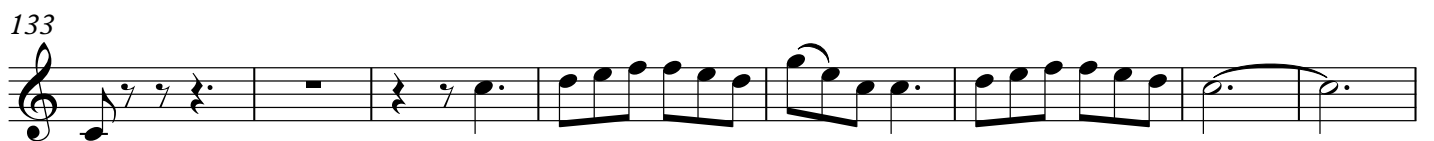
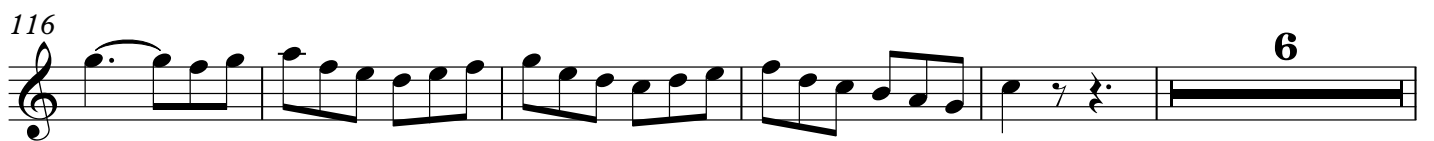
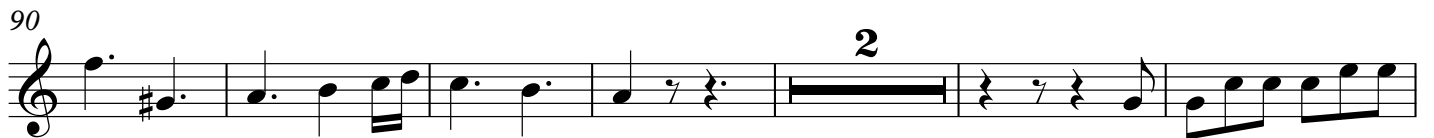
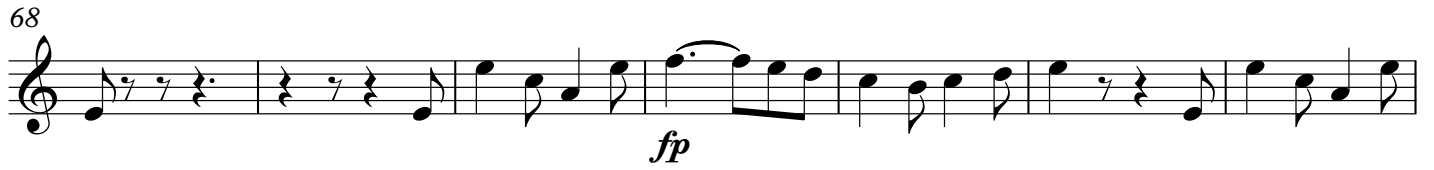

148

154 **Più Allegro.**

160

165

